ORGANIGRAMMA
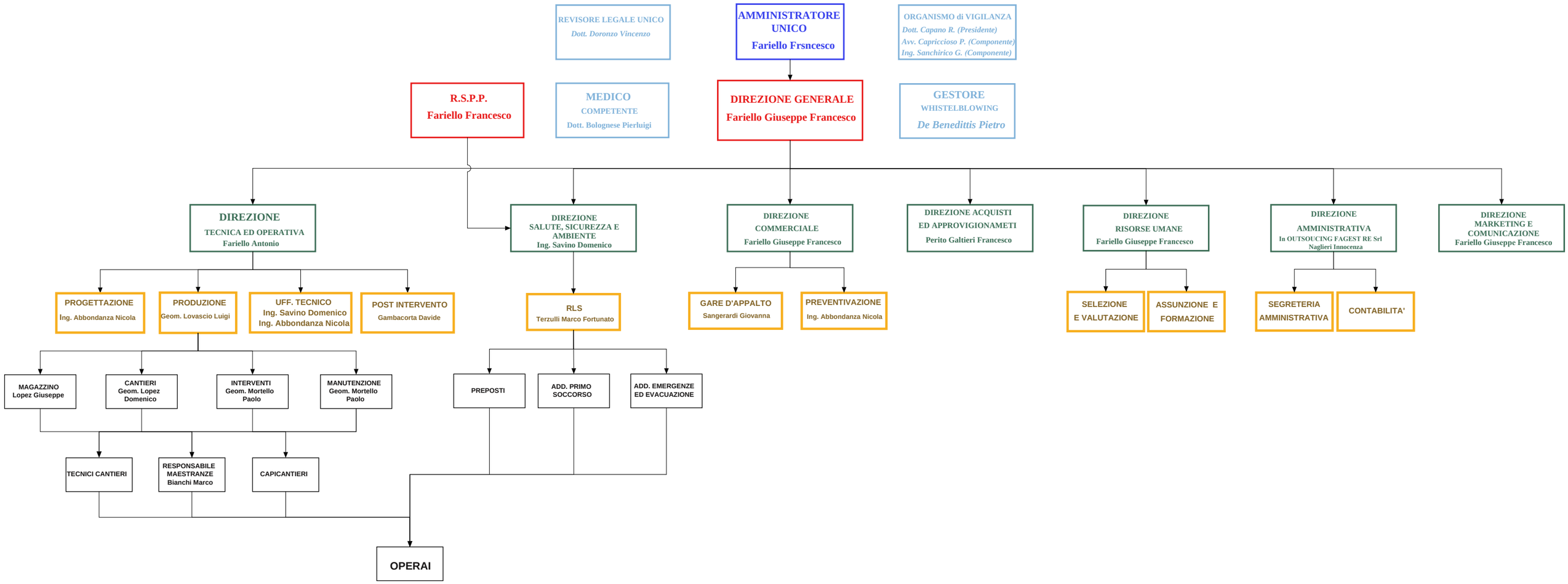
REV: 19/02/2025